SPRINGFIELD YOUTH ORCHESTRAS

2017–2018 Seating Audition Excerpts

Cello

Auditions will be held on August 19, 2017.

Please prepare all of the following but note that we may not ask to hear all excerpts in your audition. You will not be asked to play scales or sight-read. Your audition will be no longer than 8 minutes in length.

If you require hard copies of this music to be mailed to you, you must submit a request form. When you print this music at home, be sure to select "fit to page" or some parts may be cut off.

Don't forget to submit your audition time request form no later than **August 1, 2017.**

1. Danzon No. 2 by Arturo Marquez
    a. Measures 51–75
2. Emperor Waltzes by Johann Strauss
    a. Waltz II: measures 1–31
3. Sabre Dance by Aram Khachaturian
    a. Rehearsal #5 to Rehearsal #7
    b. Rehearsal #12 to Rehearsal #13 downbeat

Cello

Danzon No. 2 - Arturo Marquez

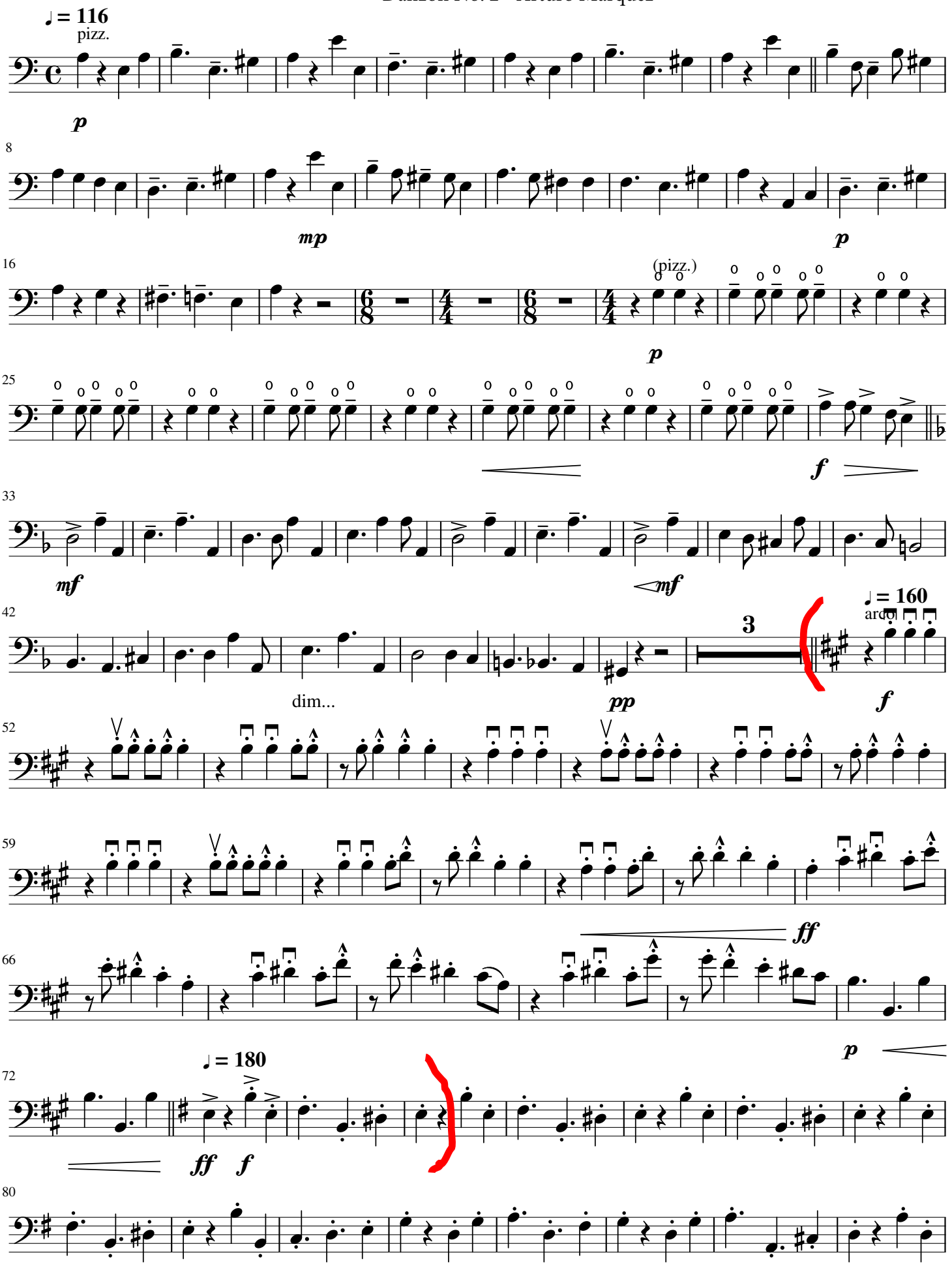

Emperor Waltzes - Strauss

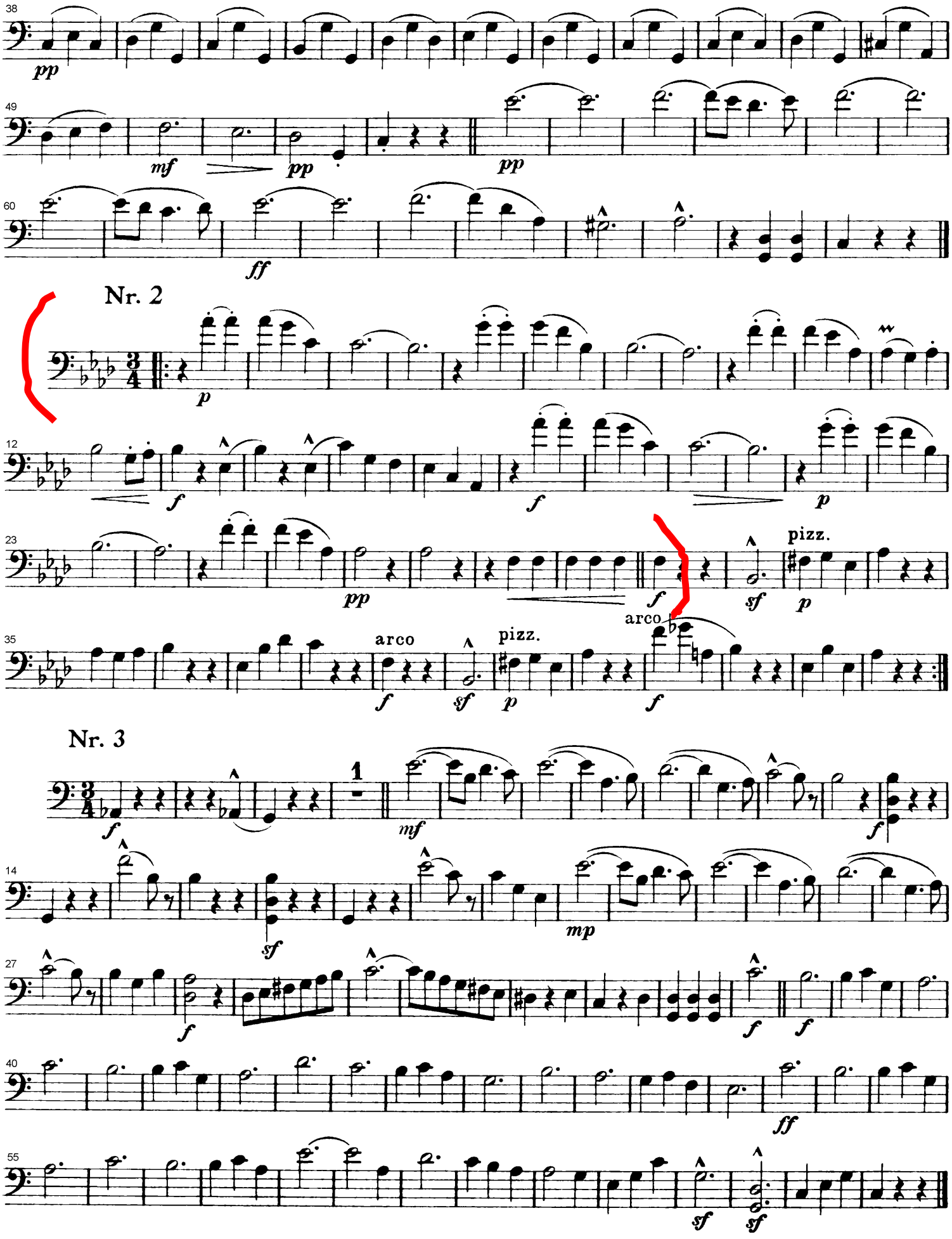

I

WRIGHT STATE
UNIVERSITY ORCHESTRAS

Cello

Sabre Dance

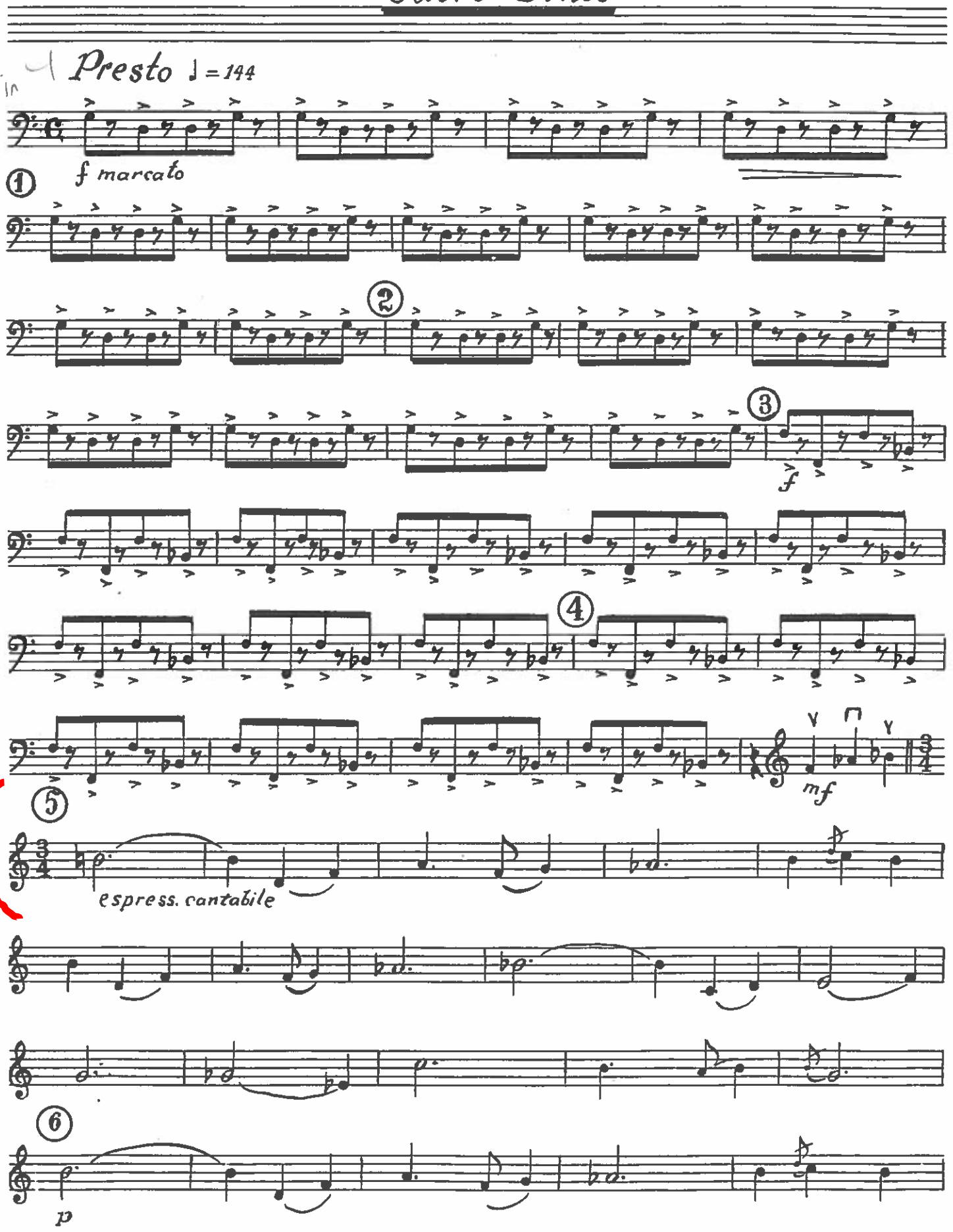

Printed in U. S. A.

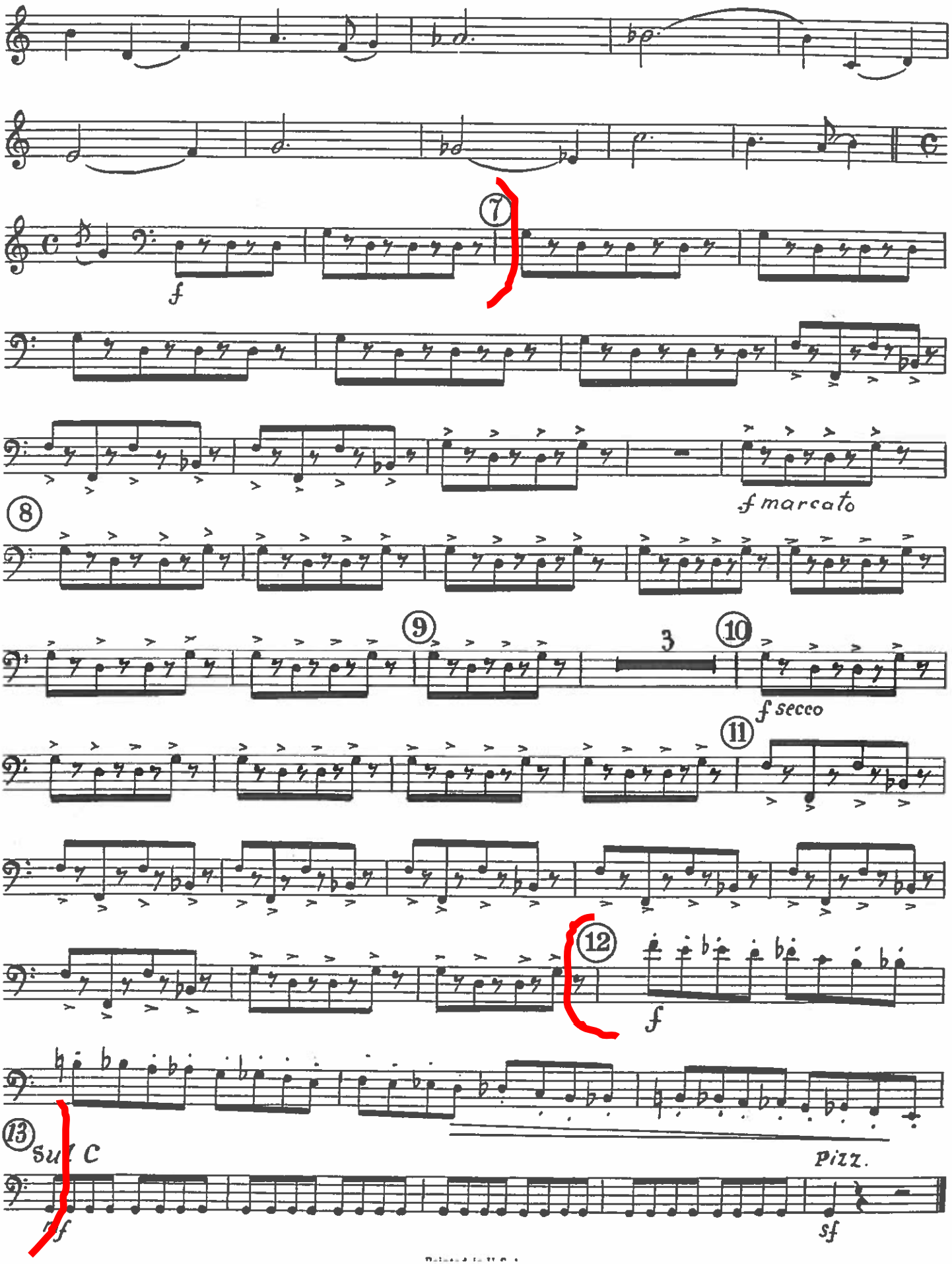
7
f
f marcato
8
9
3
10
f secco
11
12
f
13
Sul C
Pizz.
sf
sf