SPRINGFIELD YOUTH ORCHESTRAS

2017–2018 Seating Audition Excerpts

Clarinet

Auditions will be held on August 19, 2017.

Please prepare all of the following but note that we may not ask to hear all excerpts in your audition. You will not be asked to play scales or sight-read. Your audition will be no longer than 8 minutes in length.

If you require hard copies of this music to be mailed to you, you must submit a request form. When you print this music at home, be sure to select "fit to page" or some parts may be cut off.

Don't forget to submit your audition time request form no later than **August 1, 2017.**

1. Danzon No. 2 by Arturo Marquez
    a. Measures 1–18
    b. Measures 34–47
    c. Measures 328–344
2. Emperor Waltzes by Johann Strauss
    a. Coda: measures 41–58
3. Sabre Dance by Aram Khachaturian
    a. Rehearsal #1 to Rehearsal #2
    b. Pick-up to Rehearsal #12 to Rehearsal #13 downbeat

Clarinet 1

Danzon No. 2 - Arturo Marquez

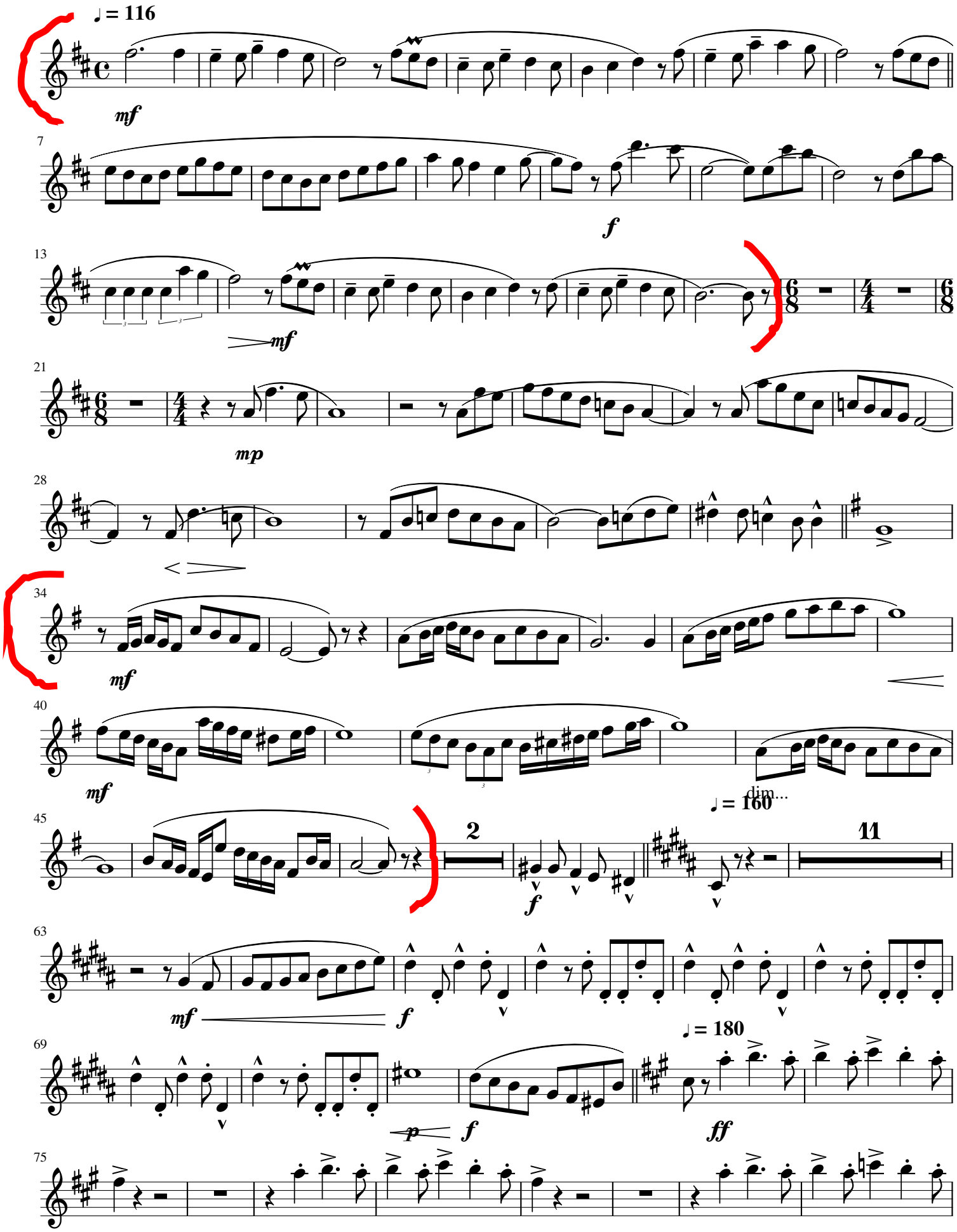

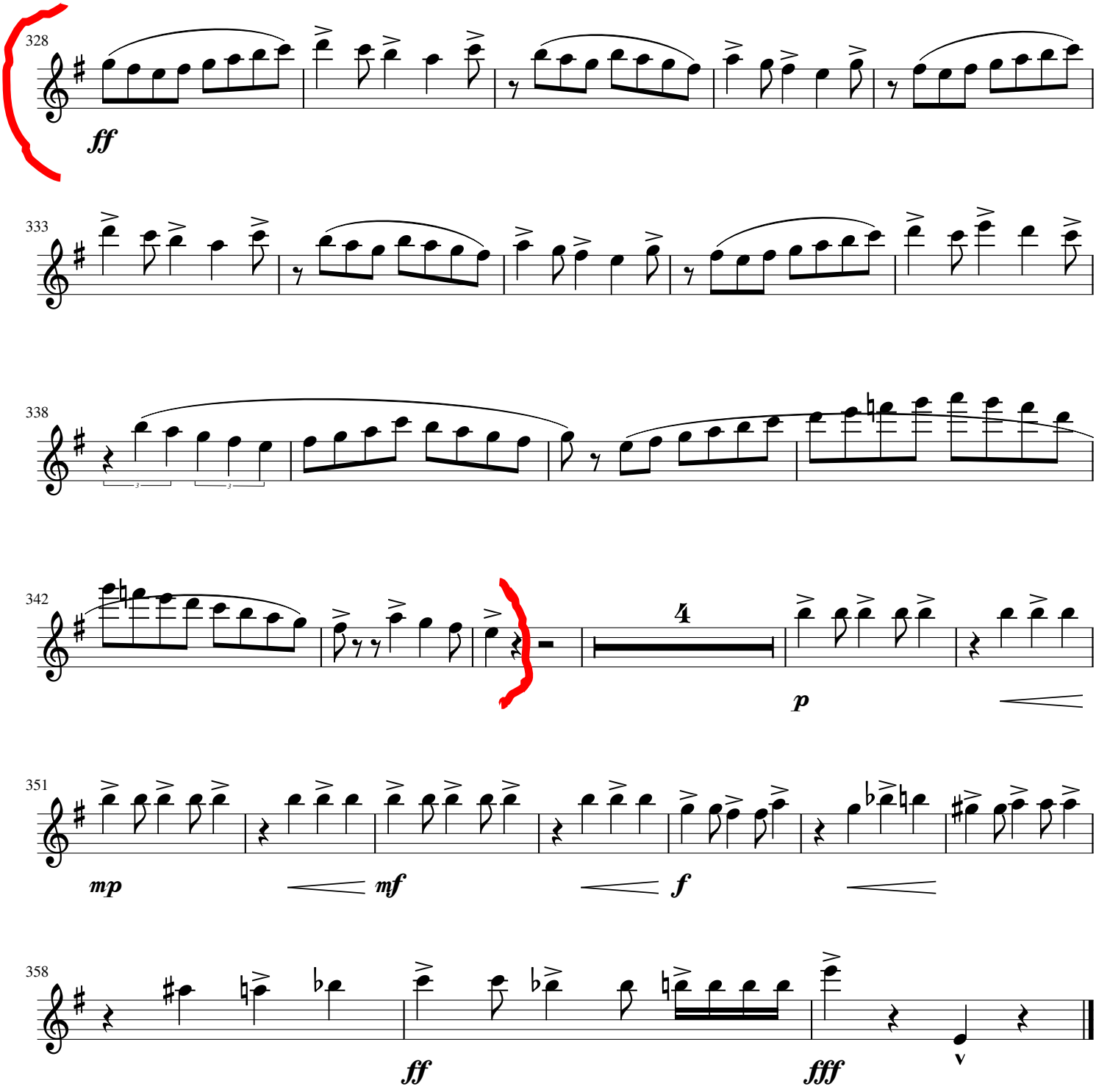
328
ff
333
338
342
4
p
351
mp
mf
f
358
ff
fff

Emperor Waltz - Strauss

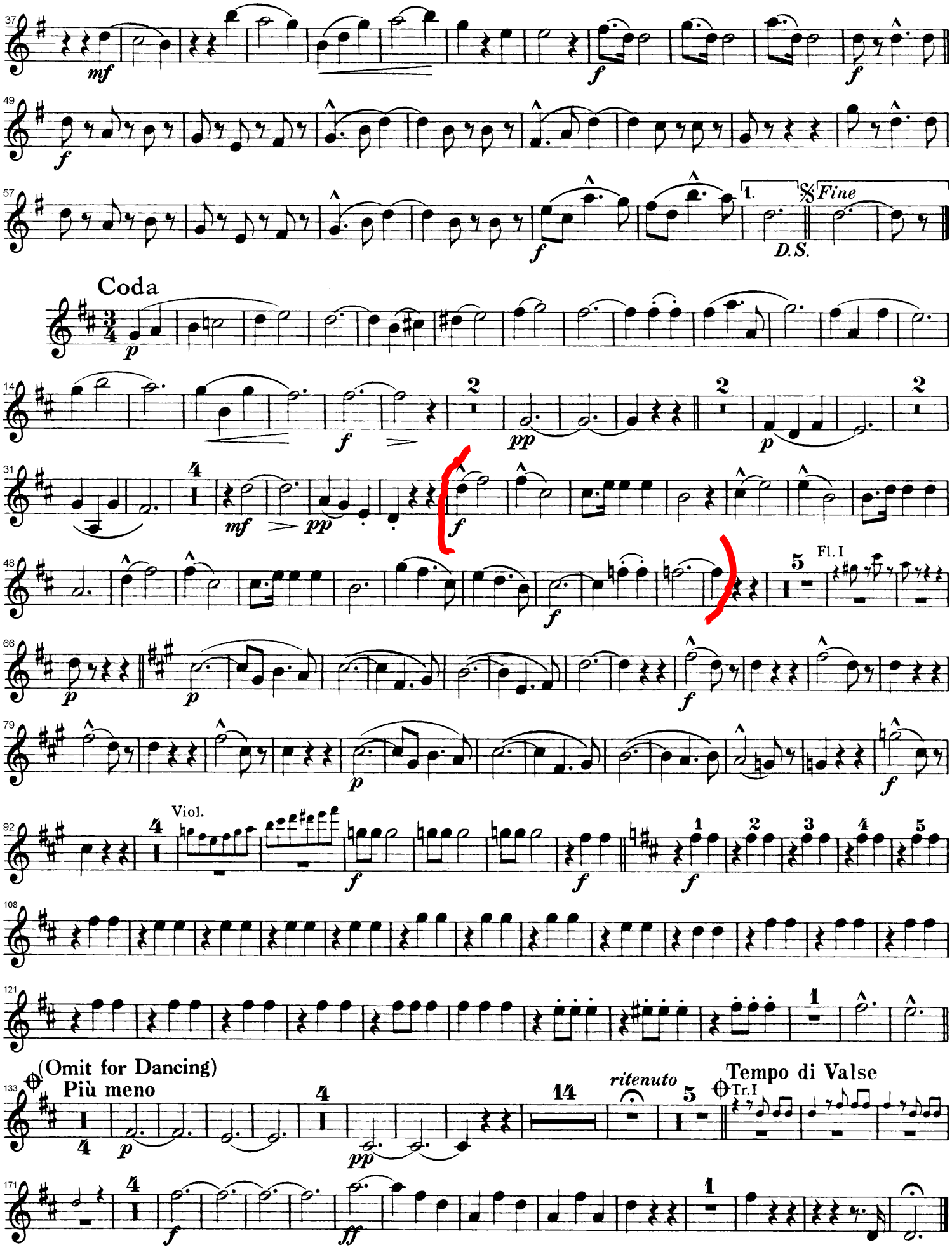

WRIGHT ST
UNIVERSITY ORCHESTRAS

Sabre Dance

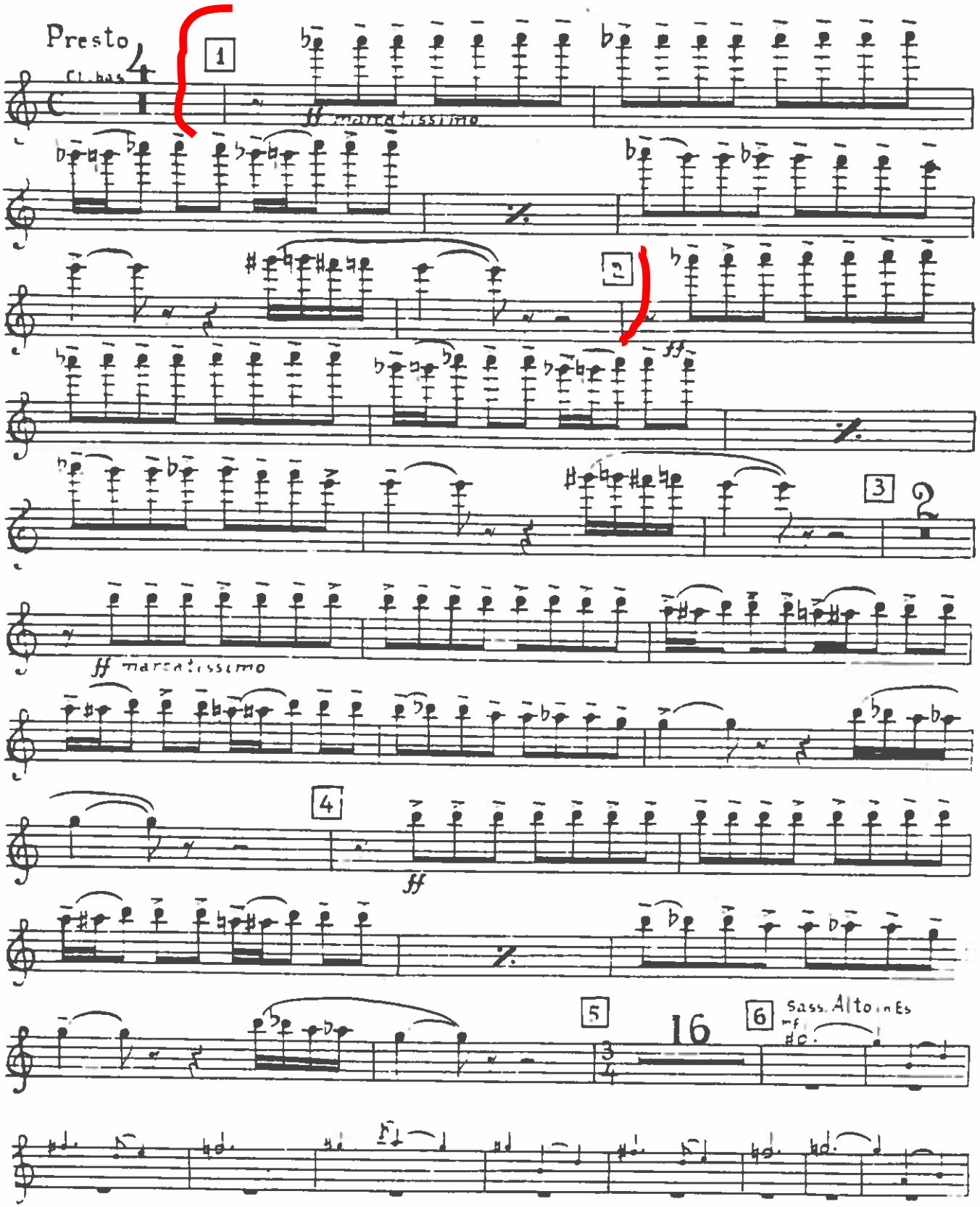

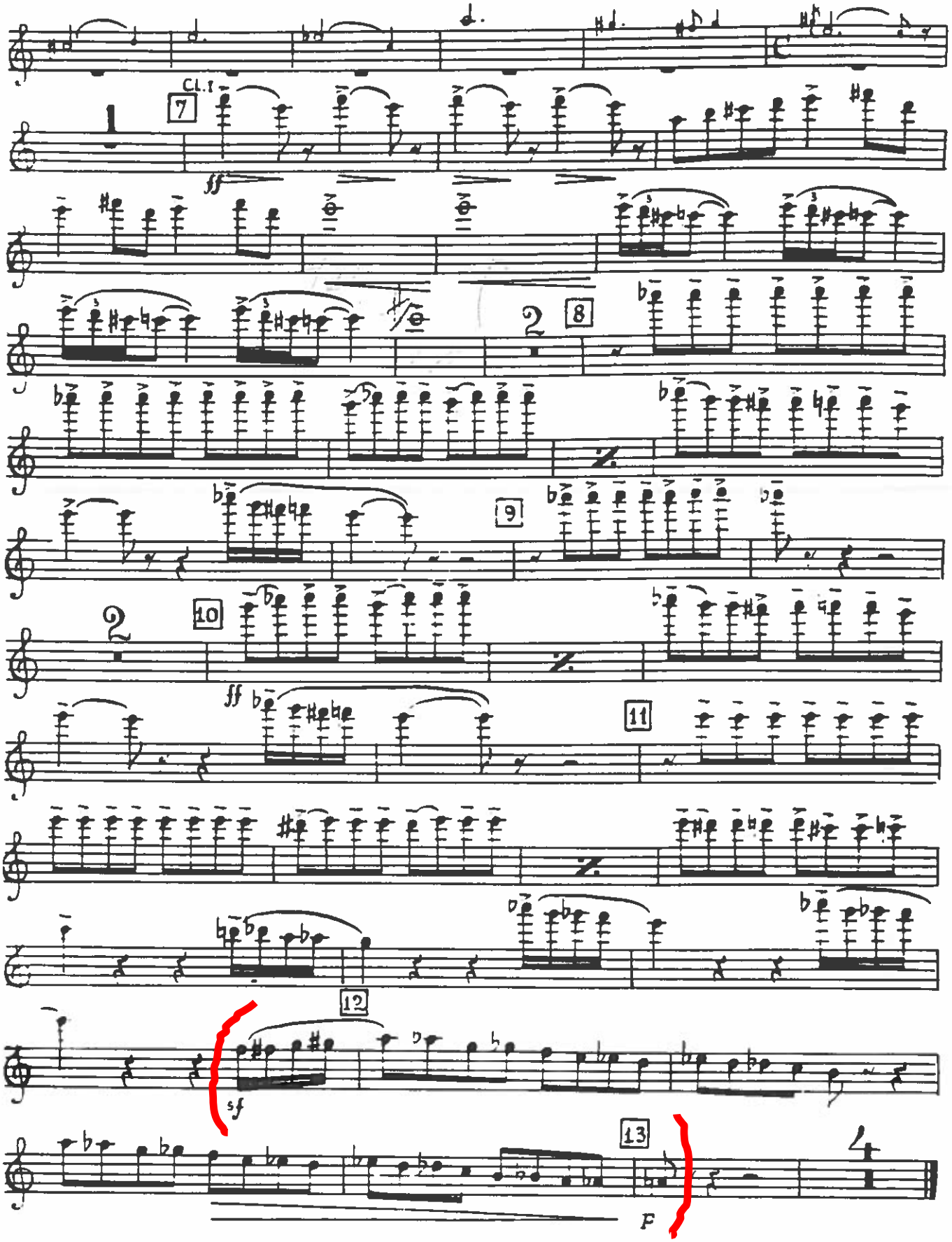
CL.I
7
ff
8
9
10
ff
11
12
sf
13
F