9 Theme from "Witches' Dance"
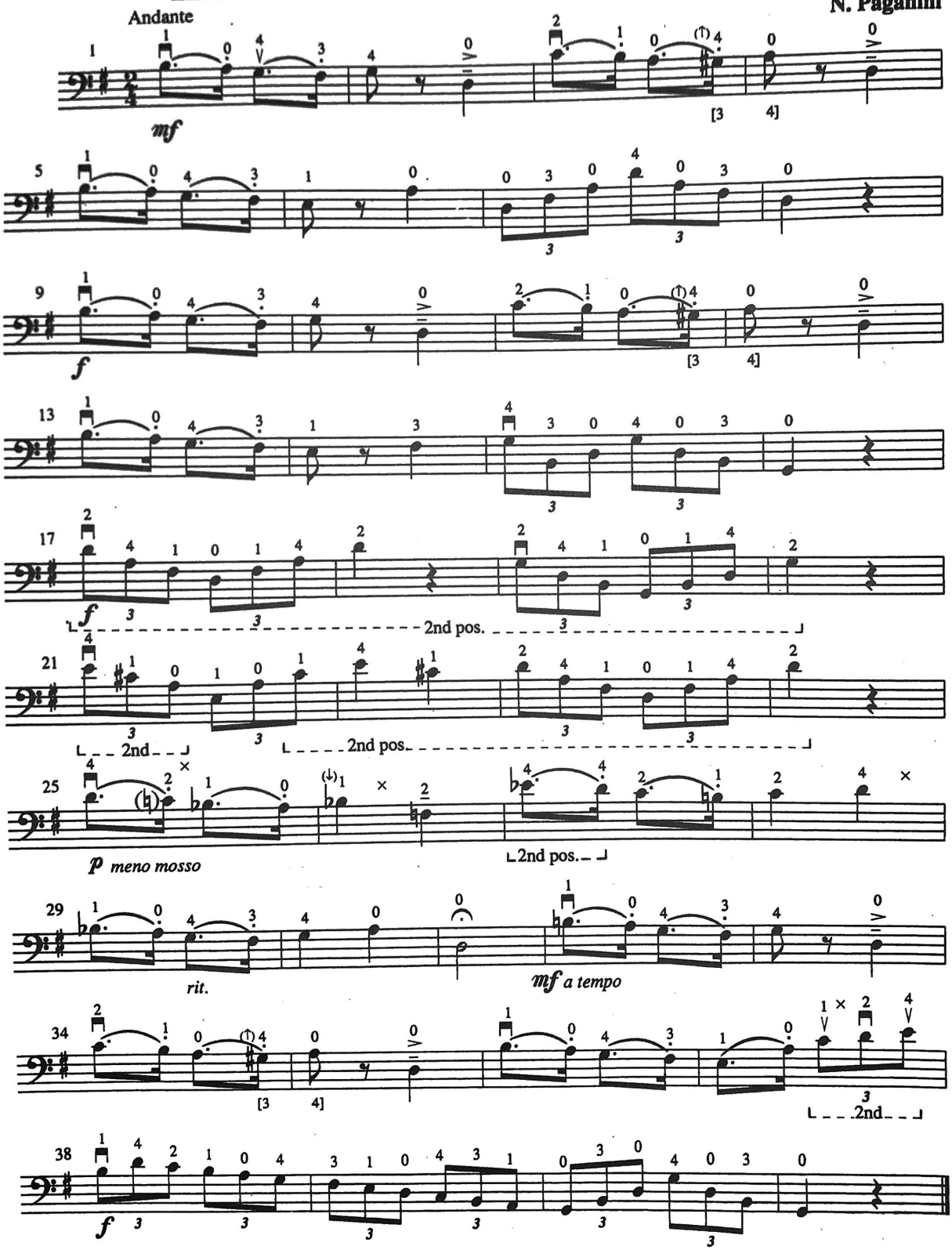
N. Paganini